

Vilmarhaus

Evangelisches Studierendenwohnheim Marburg

About the Vilmarhaus Marburg and the application

It is very nice that you would like to live in the 'Vilmarhaus' and we are glad about your application! Please take some time to read through everything before you fill out the application for admission.

The Vilmarhaus is a facility of the Protestant church. In the neighbouring 'Hans von Soden-Haus' you can find the ESG, which is a Protestant student community (www.esg-marburg.de). During the semester there are weekly services and theme nights. In the ESG you can also find the ESG drama club, the ESG choir and the ESG band. Once per week the bar is opened, where you can play tabletop football, billiards and darts.

The Vilmarhaus is shaped by its ecumenical and international character and strongly lives on the engagement by its inhabitants. It offers you the chance to escape the everyday university life. The students live with each other in a narrow space neighborhood. This living arrangement requires mutual consideration between the inhabitants and also opens up the possibility for an active communal life. From inhabitants it is expected that they take over responsibilities and fulfill certain duties, for example cleaning service on your own corridor and cooperation in the Vilmarhaus and ESG; and the participation in the assembly (generally once per semester) is essential. Please note that the missing of these duties can result in a termination of the contract! If you only search for an inexpensive room in a nice location without helping in the social requirements of the house life, you should apply somewhere else.

The home admission committee, which consists of the director / hall of residence leader, student priest, pedagogic employee, hall of residence representatives, one delegate of the ESG as well as two people sent by the curatorship, decides on the admission.

The Vilmarhaus takes students of all faculties, under ensuring his Protestant character, without taking into consideration the cultural and national origin. However, at least two thirds of the inhabitants should belong to a Christian church.

If you have any questions, you can contact the pedagogic employee or the hall of residence representatives (Heimsprecher*innen) (behold www.vilmarhaus.de/kontakt).

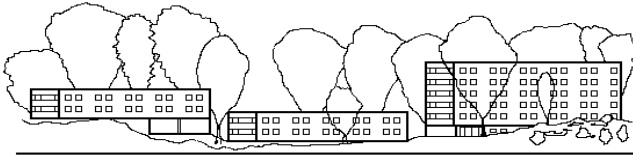

Vilmarhaus

Evangelisches Studierendenwohnheim
Marburg

Evangelisches Studierendenwohnheim
Vilmarhaus Marburg
Rudolf-Bultmann-Str. 4

35039 Marburg
Germany

Application for admission

Herewith I apply for an admission in the Protestant hall of residence Vilmarhaus Marburg.

I ask for an admission to (please tick off):

- Summer semester (1. April) 20____
- Winter semester (1. Oktober) 20____

The move-in is already possible from _____

I. Personal information

Surname, name _____

Field of study _____

Date of birth _____

Place of birth _____

Sex / Gender _____

Marital status _____

Religion, denomination _____

Nationality / citizenship _____

Mobile phone number _____

E-Mail _____

Your address (Please tick off where we should send your post.)

Current address

Permanent address

Your current favorite picture.

Please choose a picture on which we can recognize you.

Unfortunately, without a picture of you we cannot consider your application.

Identification number _____ Date of issue _____
_____ Place of issue _____

I speak the following languages _____

If you have entered Germany for your study:

I am visiting a German course (please tick off) Yes, Level: _____ No

I attend the preparatory college (Studienkolleg) (please tick off) Yes No

Do you have a study visa for the Federal Republic of Germany? _____

Do you have special reasons to apply in our hall of residence?
(financial situation, disability, familial situation, etc.)

II. Family

Name of the father _____ Profession of the father _____
Name of the mother _____ Profession of the mother _____
Number of siblings _____ Thereof in education _____

III. Financing of the study

BAFöG / scholarship (please circuit)	_____	€
Subsidy of parents and other people	_____	€
Own income	_____	€
Other, in fact	_____	€
Monthly total amount (sum)	=====	€

IV. Motorisation

Do you bring a vehicle? Yes No

Type of vehicle _____ Number plate _____

A parking fee is charged per semester, see www.vilmarhaus.de/wohnheim/parkplaetze.

V. Previous education

When and where did you graduate from high school? _____

Activities between your final secondary-school examinations and the current start of study (e.g. voluntary service, first study / undergraduate degree)

Current semester _____ Targeted degree _____

Semester until graduation _____

VI. About me

Where and when have you been involved voluntarily?
(church, political, social, etc.)

Particular interests (hobbies, etc.)

What I would still like to tell you about myself

VII. Questions about motivation

This is why I am applying for a room in the Vilmarhaus and what I wish from my future flatmates.

I would like to introduce this to the community of Vilmarhaus and ESG. / Here I would like to participate.

(compare www.vilmarhaus.de; but maybe you have new ideas about what you would like to do in the Vilmarhaus and the ESG?)

Have you already lived in a hall of residence? _____

If yes, in which? _____

From _____ until _____

VIII. Other

Particular remarks

How did you hear about our hall of residence?

Please note the following point at the end:

This questionnaire is valid for the following semester. If after the coming semester the interest for a place in our hall of residence still exists, a new application must be made.

I assure that my statements above are correct. False statements can lead to cancellation.

This application for admission is a foundation for a possible accommodation contract.

All information is treated confidentially.

Place, date, signature