

# Vilmarhaus

Evangelisches Studentenwohnheim  
Marburg

## About the Vilmarhaus Marburg and the application

It is very nice that you would like to live in the 'Vilmarhaus': We are glad about your application! Please take some time to read through everything, before you fill out the application for admission.

The Vilmarhaus is a facility of the Protestant church. In the neighbouring 'Hans-von-Soden-Haus' you can find the ESG, which is a Protestant student community ([www.esg-marburg.de](http://www.esg-marburg.de)). During the semester there are weekly services and theme nights. In the ESG you can also find the ESG drama club, the ESG choir and the ESG band. Once per week the bar is opened, where you can play tabletop football, billiard and darts.

The Vilmarhaus is shaped by its ecumenical and international character and strongly lives on the engagement by its inhabitants. It offers you the chance to escape the everyday university life. The students live with each other in a narrow space neighborhood. This living arrangement requires mutual consideration between the inhabitants and also opens up the possibility for an active communal life. From inhabitants it is expected that they take over responsibilities and fulfill certain duties, for example cleaning service on your own corridor and cooperation in the Vilmarhaus and ESG; and the participation in the assembly (generally once per semester) is essential. Please note that the missing of these duties can result in a cancellation! If you only search for an inexpensive room in a nice location without helping in the social requirements of the house life, you should apply somewhere else.

The home admission committee, which consists of the director / hall of residence leader, student priest, pedagogic employee, hall of residence representatives, one delegate of the ESG as well as two people sent by the curatorship, decides on the admission.

The Vilmarhaus takes students of all faculties, under ensuring his Protestant character, without taking into consideration the cultural and national origin. However, at least two thirds of the whole inhabitants should belong to a Christian church.

If you have any questions, you can contact the pedagogic employee or the hall of residence representatives (Heimsprecher\*innen) (behold [www.vilmarhaus.de/kontakt](http://www.vilmarhaus.de/kontakt)).

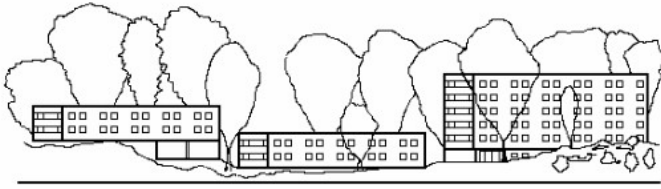

# Vilmarhaus

Evangelisches Studentenwohnheim  
Marburg

Evangelisches Studentenwohnheim  
Vilmarhaus Marburg  
Rudolf-Bultmann-Str. 4  
35039 Marburg  
Germany

## Aufnahmeantrag Application for admission

Herewith I apply for an admission in the Protestant hall of residence 'Vilmarhaus' Marburg.

I ask for an admission to (please tick off):

- Summer semester (1. April) 20\_\_
- Winter semester (1. October) 20\_\_

The move-in is already possible from \_\_\_\_\_

### Your current favorite picture.

Please choose a picture on which we can recognize you.

Unfortunately, without a picture of you we cannot consider your application.

### I. Personal information

Surname, name \_\_\_\_\_

Field of study \_\_\_\_\_

Date of birth \_\_\_\_\_

Place of birth \_\_\_\_\_

Sex / Gender \_\_\_\_\_

Marital status \_\_\_\_\_

Religion, denomination \_\_\_\_\_

Nationality / citizenship \_\_\_\_\_

Mobile phone number \_\_\_\_\_

E-mail \_\_\_\_\_

Your address (Please tick off where we should send your post.)

Current address

Permanent address

\_\_\_\_\_  
\_\_\_\_\_  
\_\_\_\_\_

\_\_\_\_\_  
\_\_\_\_\_  
\_\_\_\_\_

Identification number \_\_\_\_\_  
\_\_\_\_\_

Date of issue \_\_\_\_\_

Place of issue \_\_\_\_\_

I speak the following languages \_\_\_\_\_

*If you have entered Germany for your study:*

*I am visiting a German course (if yes, which level?) \_\_\_\_\_ Do you have a study visa for the Federal Republic of Germany? \_\_\_\_\_*

Do you have special reasons to apply in our hall of residence?  
(financial situation, disability, familial situation, etc.)

\_\_\_\_\_  
\_\_\_\_\_  
\_\_\_\_\_  
\_\_\_\_\_  
\_\_\_\_\_

## **II. Family**

Name of the father \_\_\_\_\_

Career of the father \_\_\_\_\_

Name of the mother \_\_\_\_\_

Career of the mother \_\_\_\_\_

Number of siblings \_\_\_\_\_

Thereof in education \_\_\_\_\_

### III. Financing of the study

BAFöG / scholarship (please circuit) \_\_\_\_\_ €

Subsidy of parents and other people \_\_\_\_\_ €

Own income \_\_\_\_\_ €

Other, in fact ..... \_\_\_\_\_ €

Monthly total amount (sum) \_\_\_\_\_ €

### IV. Motorisation

Do you bring a vehicle?  Yes  No

Type of vehicle \_\_\_\_\_ Number plate \_\_\_\_\_

The parking fee is at the moment 18,00 € per semester, compare [www.vilmarhaus.de/wohnheim/parkplaetze](http://www.vilmarhaus.de/wohnheim/parkplaetze).

### V. Previous education

When and where did you graduate from high school? \_\_\_\_\_

Activities between your final secondary-school examinations and the current start of study  
(e. g. voluntary service, first study / undergraduate degree)

---

---

---

---

Current Semester \_\_\_\_\_ Start of studies \_\_\_\_\_

Targeted degree \_\_\_\_\_ Semester until graduation \_\_\_\_\_

## **VI. About me**

Where and when have you been involved voluntarily?  
(church, political, social, etc.)

---

---

---

---

Particular interests (hobbies, etc.)

---

---

---

---

What I would still like to tell you about myself

---

---

---

---

## **VII. Questions about motivation**

This is why I am applying for a room in the Vilmarhaus and what I wish from my future flatmates.

---

---

---

---

---

I would like to introduce this to the community of Vilmarhaus and ESG. / Here I would like to participate.

([www.vilmarhaus.de](http://www.vilmarhaus.de); but maybe you have new ideas what you would like to do in the Vilmarhaus and the ESG?)

---

---

---

---

Have you already lived in a hall of residence? \_\_\_\_\_

*If yes, in which?* \_\_\_\_\_

*From* \_\_\_\_\_ *until* \_\_\_\_\_

### **VIII. Other**

Particular remarks

---

---

---

How did you considerate our hall of residence?

---

### **Please note the following point at the end:**

This questionnaire is valid for the following semester. If after the coming semester the interest for a place in our hall of residence still exists, a new application must be made.

I assure that my statements above are correct. False statements can lead to cancellation.

This application for admission is a foundation for a possible accommodation contract.

All information is treated confidentially.

---

Place, date, signature